

RESPIRATORY SYSTEM OVERVIEW

CN: Use red for L and light colors throughout.
(1) Begin with the structures of the respiratory tract. (2) Finish up with the cross section of the trachea, D, and the microscopic section of respiratory mucosa.

RESPIRATORY TRACT

- NASAL CAVITY **A**
- PHARYNX **B**
- LARYNX **C**
- TRACHEA **D**
- PRIMARY BRONCHI **E**
- BRONCHIAL TREE **F**
- RIGHT LUNG **G**
- LEFT LUNG **G'**
- DIAPHRAGM **H**

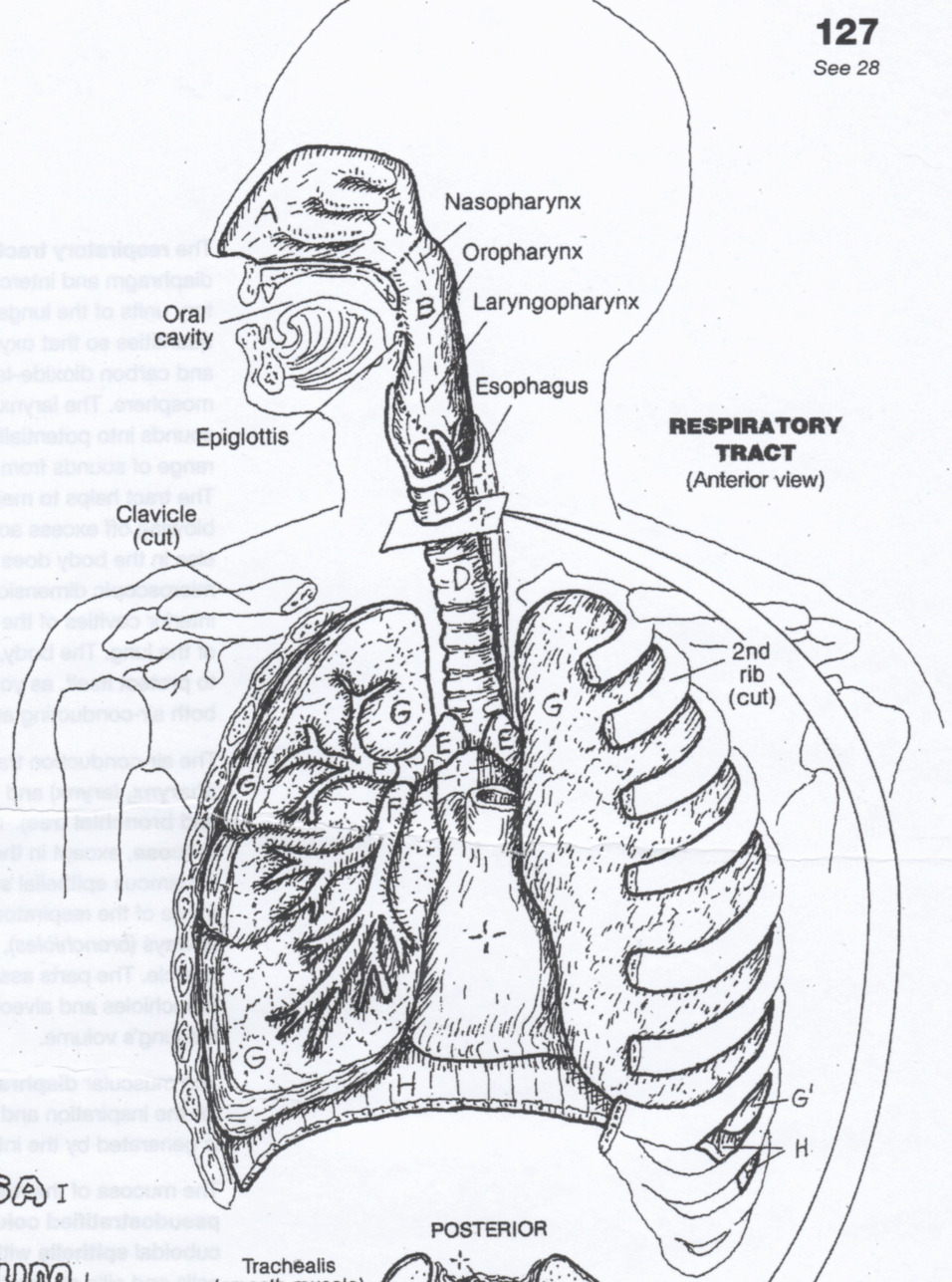

- RESPIRATORY MUCOSA **I**
- PSEUDOSTRATIFIED COLUMNAR EPITHELIUM **J**
- LAMINA PROPRIA **K**
- ARTERY **L** / VEIN **L**
- GLAND **M**

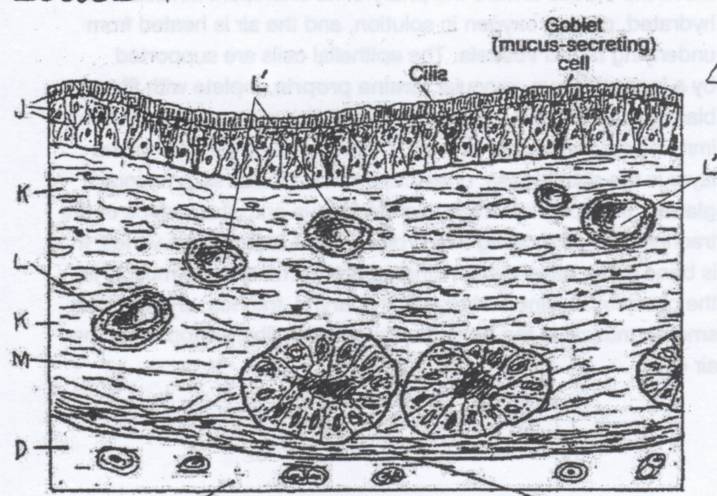
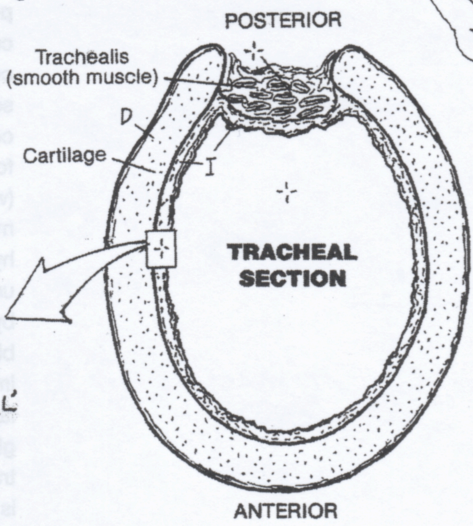

Cartilage **RESPIRATORY MUCOSA** Perichondrium
(Microscopic section)